

City Water, Light, and Power  
Coal Combustion Residual Units

35 IAC 845 Weekly Inspection Form

Date 8-31-22 Time 9:00

Inspector(s) / Position: Staley

Site Conditions:

Sky: Clear Ground Moisture: Dry Temperature: 80 Precipitation: None

Berms – Landfill Unit 2:

Conditions Limiting Visibility:

☐ Snow Cover

☒ Vegetation

☐ Other \_\_\_\_\_

☐ None

Observations:

☐ Erosion / Gullies

☐ Cracking / Sloughing

☐ Seeps / Damp Areas

☐ Signs of Creep

☐ Failed/eroded vegetation >100sq ft.

☐ Sudden drop in impoundment level

☐ Actual or potential structural weakness

☐ Improper operation of overtopping control

☐ Visible release

☒ No observed problems

Describe findings. Identify locations on attached map. Attach additional pages if necessary.

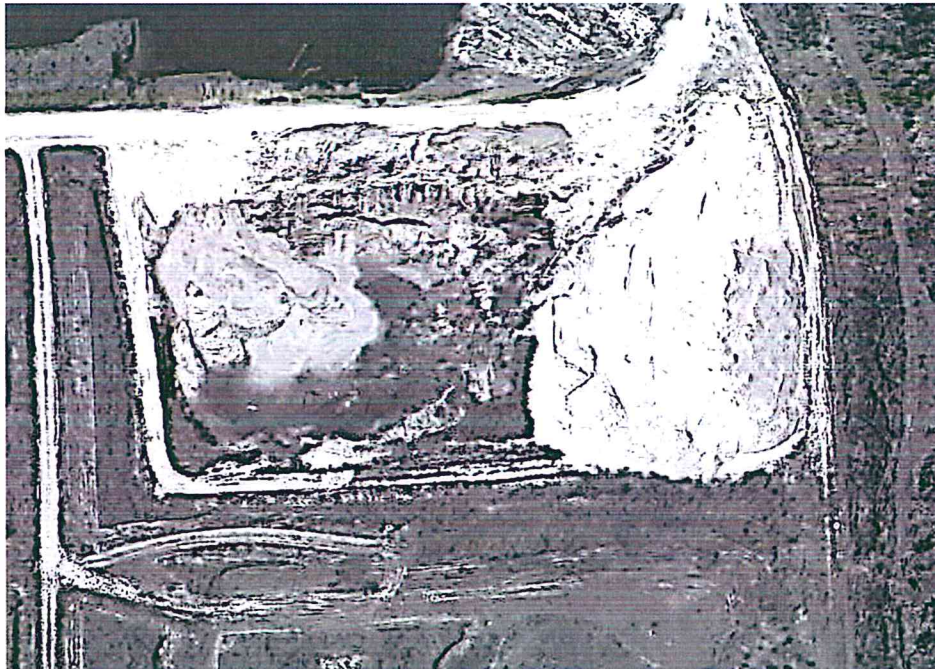



**City Water, Light, and Power  
Coal Combustion Residual Units**

**35 IAC 845 Weekly Inspection Form**

**Berms – Dallman Ash Pond**

Conditions Limiting Visibility:

☐ Snow Cover

☒ Vegetation

☐ Other \_\_\_\_\_

☐ None

Observations:

☐ Erosion / Gullies

☐ Cracking / Sloughing

☐ Seeps / Damp Areas

☐ Signs of Creep

☐ Failed/eroded vegetation >100sq ft.

☐ Sudden drop in impoundment level

☐ Actual or potential structural weakness

☐ Improper operation of overtopping control

☐ Visible release

☒ No observed problems

Describe findings. Identify locations on attached map. Attach additional pages if necessary.

---

---

---

---

---

---

---

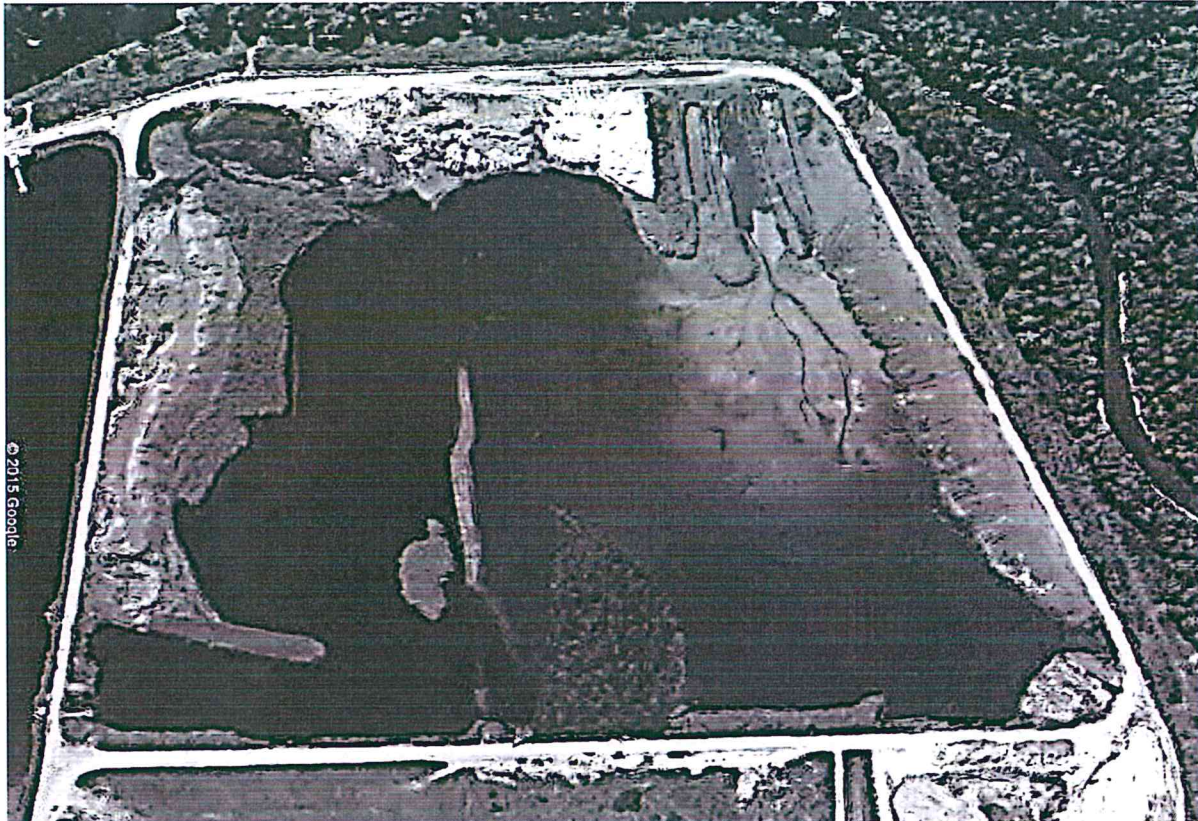



**City Water, Light, and Power  
Coal Combustion Residual Units**

**35 IAC 845 Weekly Inspection Form**

**Berms – Lakeside Ash Pond**

Conditions Limiting Visibility:

☐ Snow Cover

☒ Vegetation

☐ Other \_\_\_\_\_

☐ None

Observations:

☐ Erosion / Gullies

☐ Cracking / Sloughing

☐ Seeps / Damp Areas

☐ Signs of Creep

☐ Failed/eroded vegetation >100sq ft.

☐ Sudden drop in impoundment level

☐ Actual or potential structural weakness

☐ Improper operation of overtopping control

☐ Visible release

☒ No observed problems

Describe findings. Identify locations on attached map. Attach additional pages if necessary.

*Previous seep noted on 8-24-22 is dry*





**City Water, Light, and Power  
Coal Combustion Residual Units**

**35 IAC 845 Weekly Inspection Form**

**Berms – Lime Softening Ponds**

Conditions Limiting Visibility:

☐ Snow Cover

☒ Vegetation

☐ Other \_\_\_\_\_

☐ None

Observations:

☐ Erosion / Gullies

☐ Cracking / Sloughing

☒ Seeps / Damp Areas

☐ Signs of Creep

☐ Failed/eroded vegetation >100sq ft.

☐ Sudden drop in impoundment level

☐ Actual or potential structural weakness

☐ Improper operation of overtopping control

☐ Visible release

☐ No observed problems

Describe findings. Identify locations on attached map. Attach additional pages if necessary.

*one small seep noted. Contained to pool on  
roadway. No flow observed.*



**City Water, Light, and Power  
Coal Combustion Residual Units**

**35 IAC 845 Weekly Inspection Form**

**Areas of Previous Repair(s):**

Location: \_\_\_\_\_

Description of Repair: \_\_\_\_\_

---

---

---

**Effectiveness of Repair:**

- ☐ Problem completely remedied
- ☐ Problem partially remedied (explain below):
- ☐ Problem not remedied (explain below):

---

---

---

- ☐ Progression of trouble into new area (explain):

---

---

---

**Areas of Previous Repair(s):**

Location: \_\_\_\_\_

Description of Repair: \_\_\_\_\_

---

---

---

**Effectiveness of Repair:**

- ☐ Problem completely remedied
- ☐ Problem partially remedied (explain below):
- ☐ Problem not remedied (explain below):

---

---

---

- ☐ Progression of trouble into new area (explain):

---

---

---

---

---

## 35 IAC 845 Weekly Inspection Form

[illegible]